1.

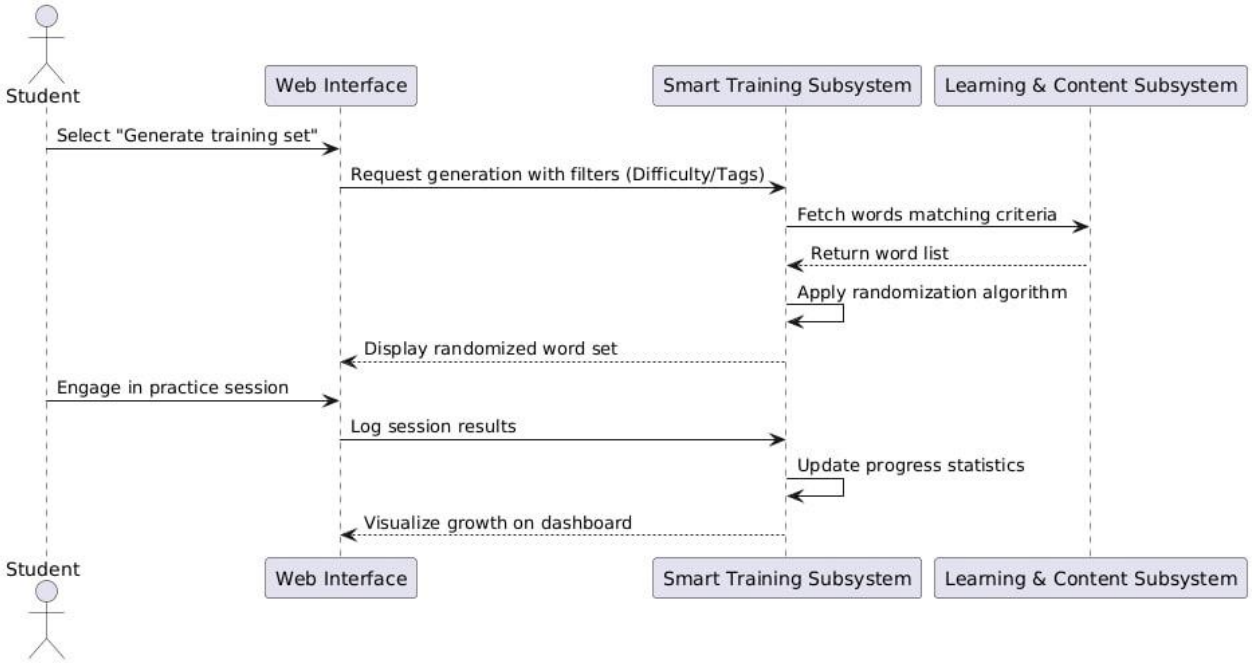
Student
Web Interface
Smart Training Subsystem
Learning & Content Subsystem
Select "Generate training set"
Request generation with filters (Difficulty/Tags)
Fetch words matching criteria
Return word list
Apply randomization algorithm
Display randomized word set
Engage in practice session
Log session results
Update progress statistics
Visualize growth on dashboard
Student
Web Interface
Smart Training Subsystem
Learning & Content Subsystem

2.

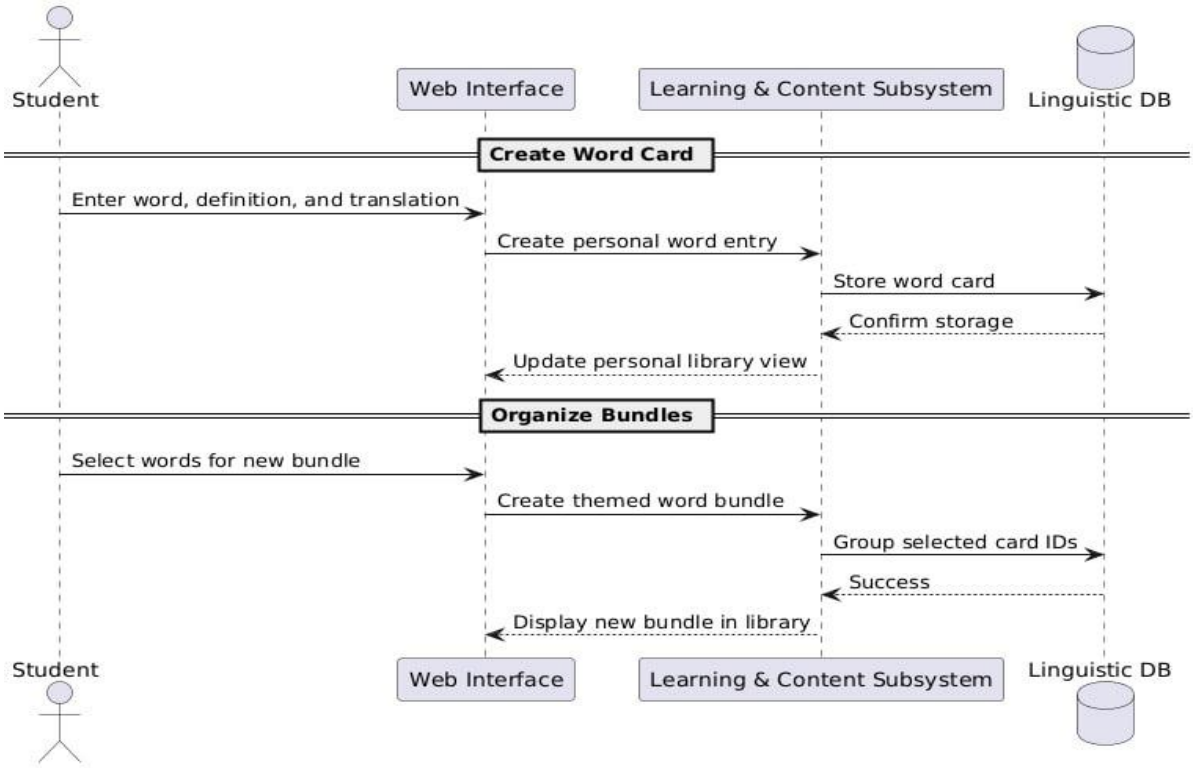
Student
Web Interface
Learning & Content Subsystem
Linguistic DB
Create Word Card
Enter word, definition, and translation
Create personal word entry
Store word card
Confirm storage
Update personal library view
Organize Bundles
Select words for new bundle
Create themed word bundle
Group selected card IDs
Success
Display new bundle in library
Student
Web Interface
Learning & Content Subsystem
Linguistic DB

3.

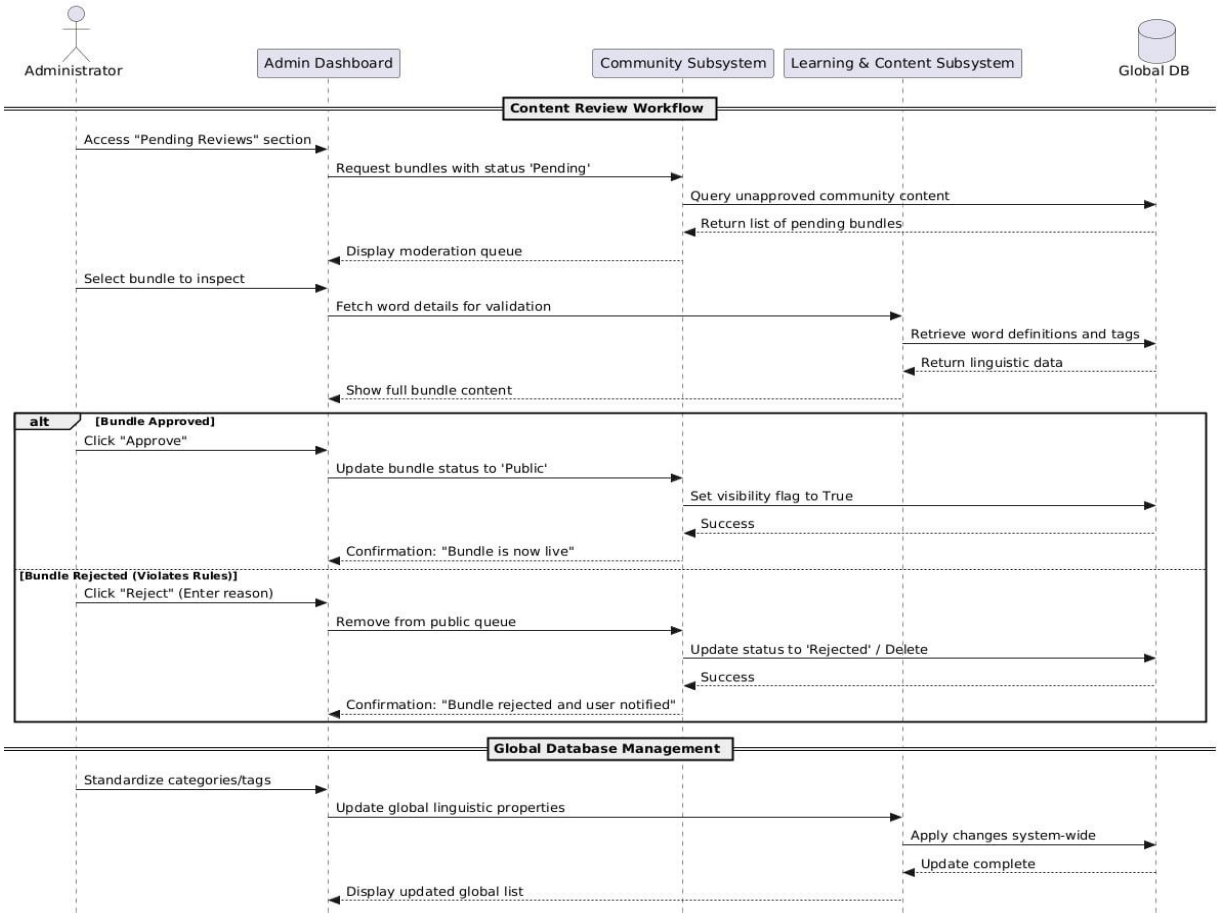
Administrator
Admin Dashboard
Community Subsystem
Learning & Content Subsystem
Global DB
Content Review Workflow
Access "Pending Reviews" section
Request bundles with status 'Pending'
Query unapproved community content
Return list of pending bundles
Display moderation queue
Select bundle to inspect
Fetch word details for validation
Retrieve word definitions and tags
Return linguistic data
Show full bundle content
alt
[Bundle Approved]
Click "Approve"
Update bundle status to 'Public'
Set visibility flag to True
Success
Confirmation: "Bundle is now live"
[Bundle Rejected (Violates Rules)]
Click "Reject" (Enter reason)
Remove from public queue
Update status to 'Rejected' / Delete
Success
Confirmation: "Bundle rejected and user notified"
Global Database Management
Standardize categories/tags
Update global linguistic properties
Apply changes system-wide
Update complete
Display updated global list

4.

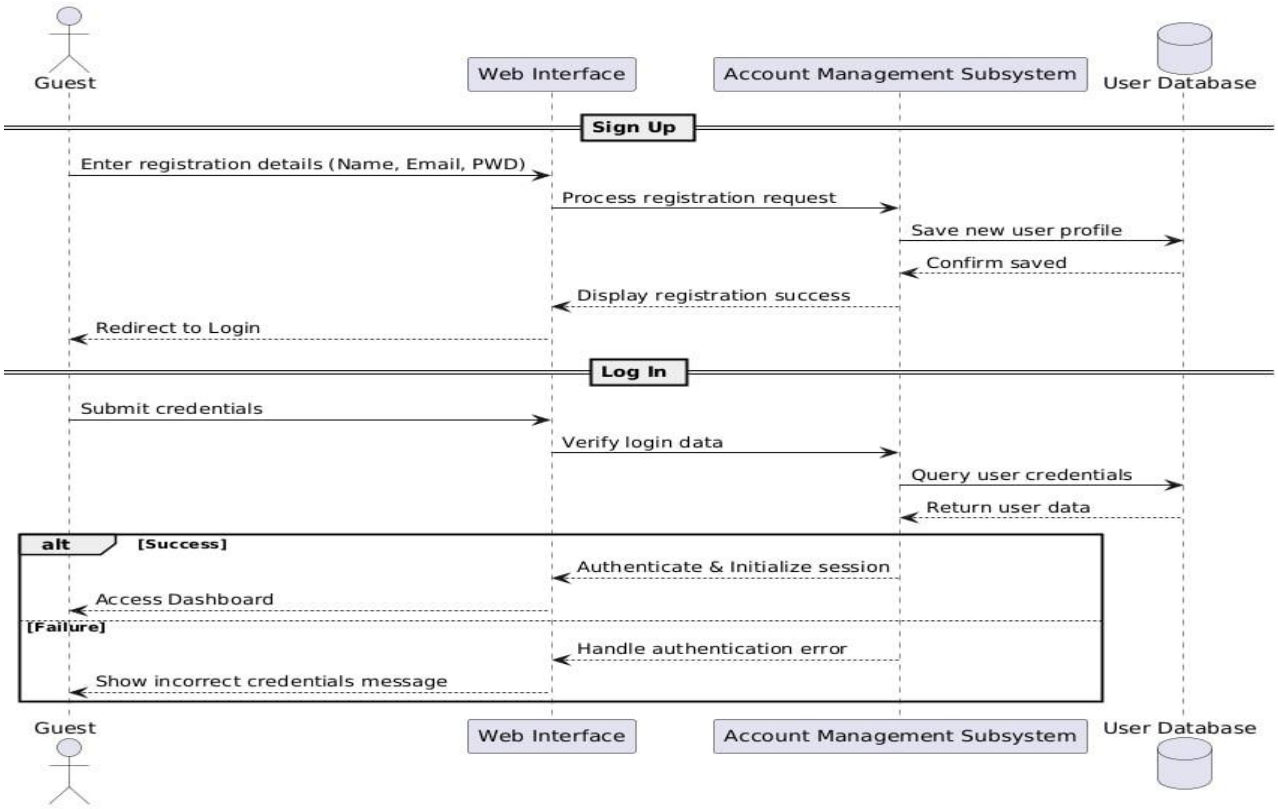
Guest
Web Interface
Account Management Subsystem
User Database
Sign Up
Enter registration details (Name, Email, PWD)
Process registration request
Save new user profile
Confirm saved
Display registration success
Redirect to Login
Log In
Submit credentials
Verify login data
Query user credentials
Return user data
alt
[Success]
Authenticate & Initialize session
Access Dashboard
[Failure]
Handle authentication error
Show incorrect credentials message
Guest
Web Interface
Account Management Subsystem
User Database

5.

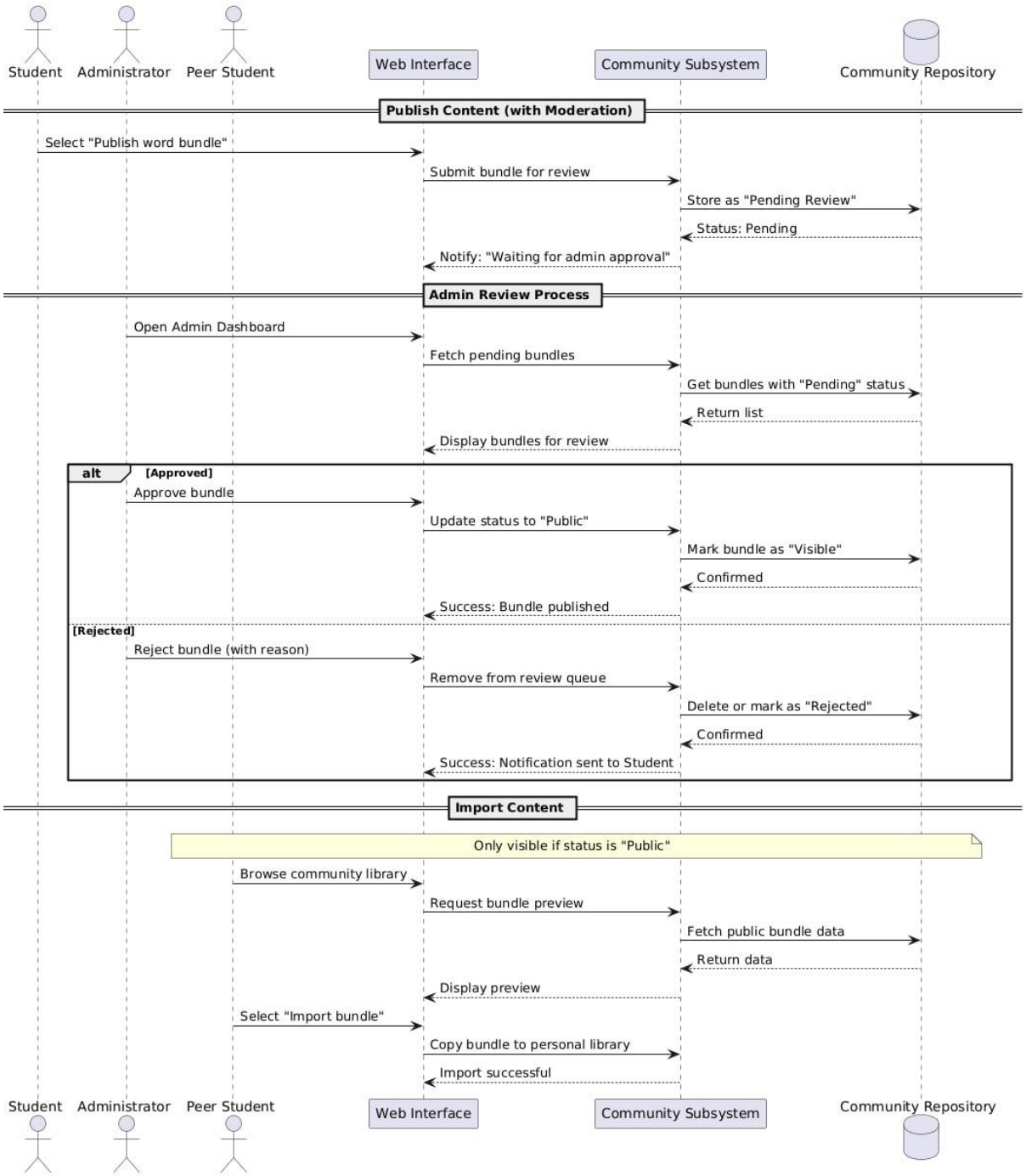
Student
Administrator
Peer Student
Web Interface
Community Subsystem
Community Repository
Publish Content (with Moderation)
Select "Publish word bundle"
Submit bundle for review
Store as "Pending Review"
Status: Pending
Notify: "Waiting for admin approval"
Admin Review Process
Open Admin Dashboard
Fetch pending bundles
Get bundles with "Pending" status
Return list
Display bundles for review
alt
[Approved]
Approve bundle
Update status to "Public"
Mark bundle as "Visible"
Confirmed
Success: Bundle published
[Rejected]
Reject bundle (with reason)
Remove from review queue
Delete or mark as "Rejected"
Confirmed
Success: Notification sent to Student
Import Content
Only visible if status is "Public"
Browse community library
Request bundle preview
Fetch public bundle data
Return data
Display preview
Select "Import bundle"
Copy bundle to personal library
Import successful
Student
Administrator
Peer Student
Web Interface
Community Subsystem
Community Repository